

OFFICES BUILDING

RELIANCE CORPORATE PARK

NAVI MUMBAI - INDIA

Owner / Client : RELIANCE INDUSTRIES LIMITED RIL
Developer : RIL
Design Cabinet : Barbanel ME – Barbanel France / COTEBA
Architect : VALODE & PISTRE ARCHITECTS
Mission : Electro-mechanical (Design & Supervision)
Area : 185.000 sq.m
MEP installation Cost : 200 M US.\$
Year : 2006
Location : Mumbai - India



PROJECTS SPECIFICITY

TOWER A1 144 METER HEIGHT
TOWER A2 130 METER HEIGHT

TECHNICAL DATA

CHILLED WATER CENTRAL PLANT 33100 KW
HEATING CENTRAL PLANT 1000 KW

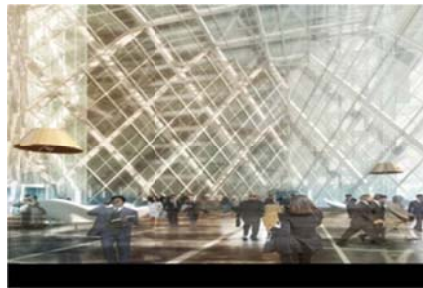

Antélias, Lebanon
P.O. Box 70-1116

Tel : +961 4 523080
Cel : +961 3 761066

barbanel@barbanel-me.com
www.barbanel-me.com